

Thunderbird Modify

On the Toolbar, **click Tools** and **select Account Settings** from the menu.

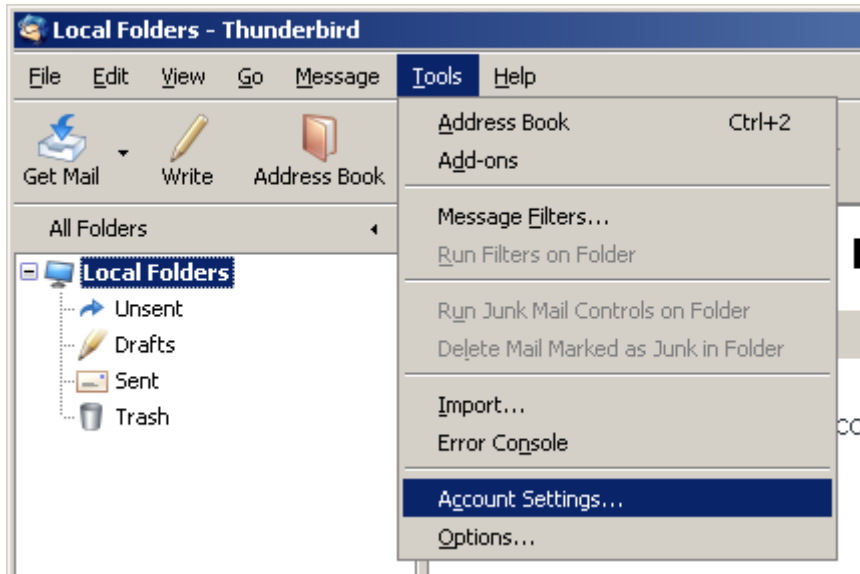

In the left column, highlight **Server Settings**.

Server Settings:

Server Type = This should be a **POP** Mail Server.

Server Name = **pop.gmail.com**

User Name = **Enter your full e-mail address.** (username@ispname.com)

Port = This should be the default setting: **995**.

Under "Use secure connection" **select SSL**

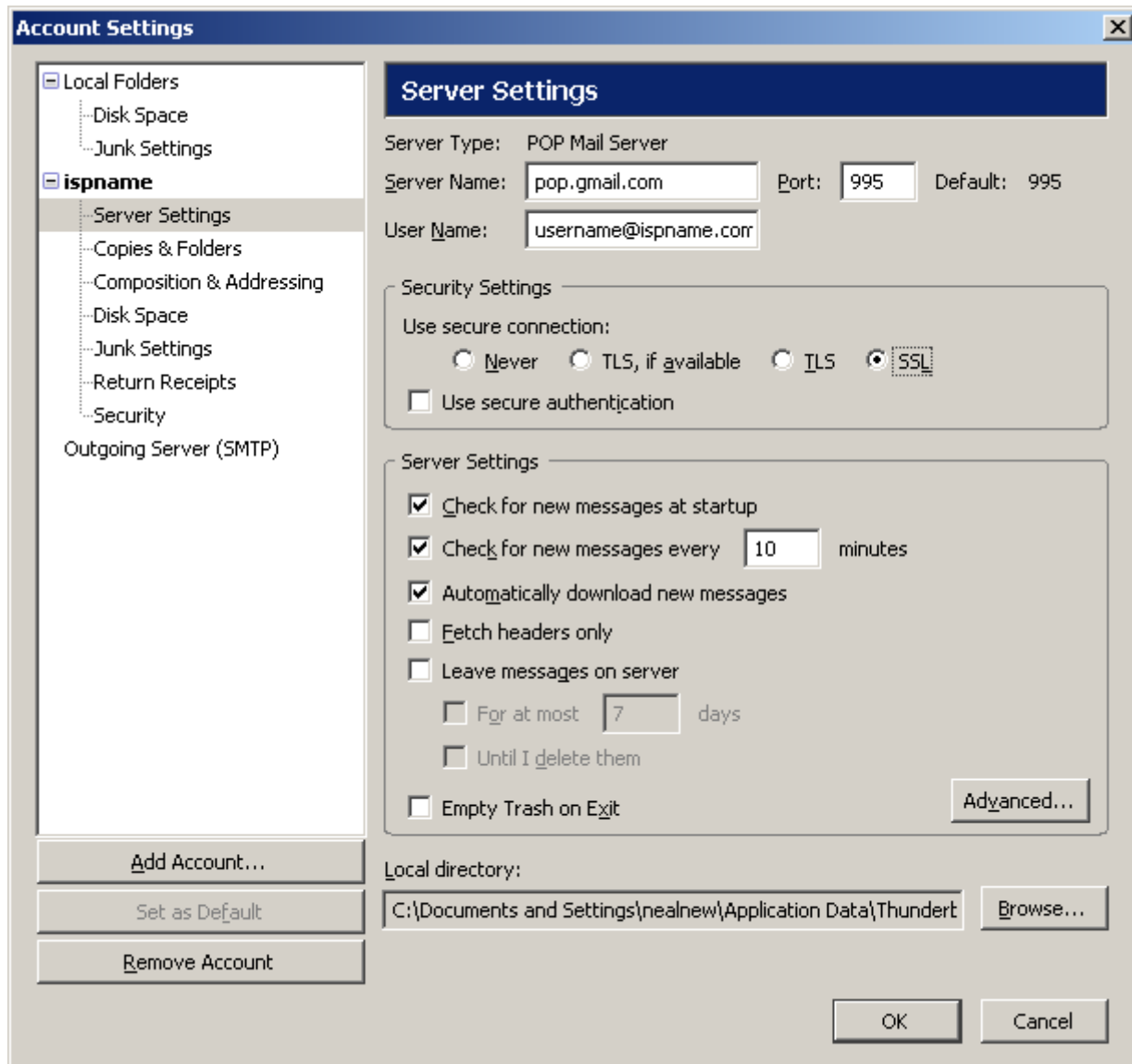

In the left-hand column, **highlight Outgoing Server (SMTP)**.

Outgoing Server(SMTP) Settings:

Important: SMTP authentication is required to send e-mail and without this enabled, you cannot send e-mail.

To the right, **highlight the account** you'd like to edit and **click the Edit button**.

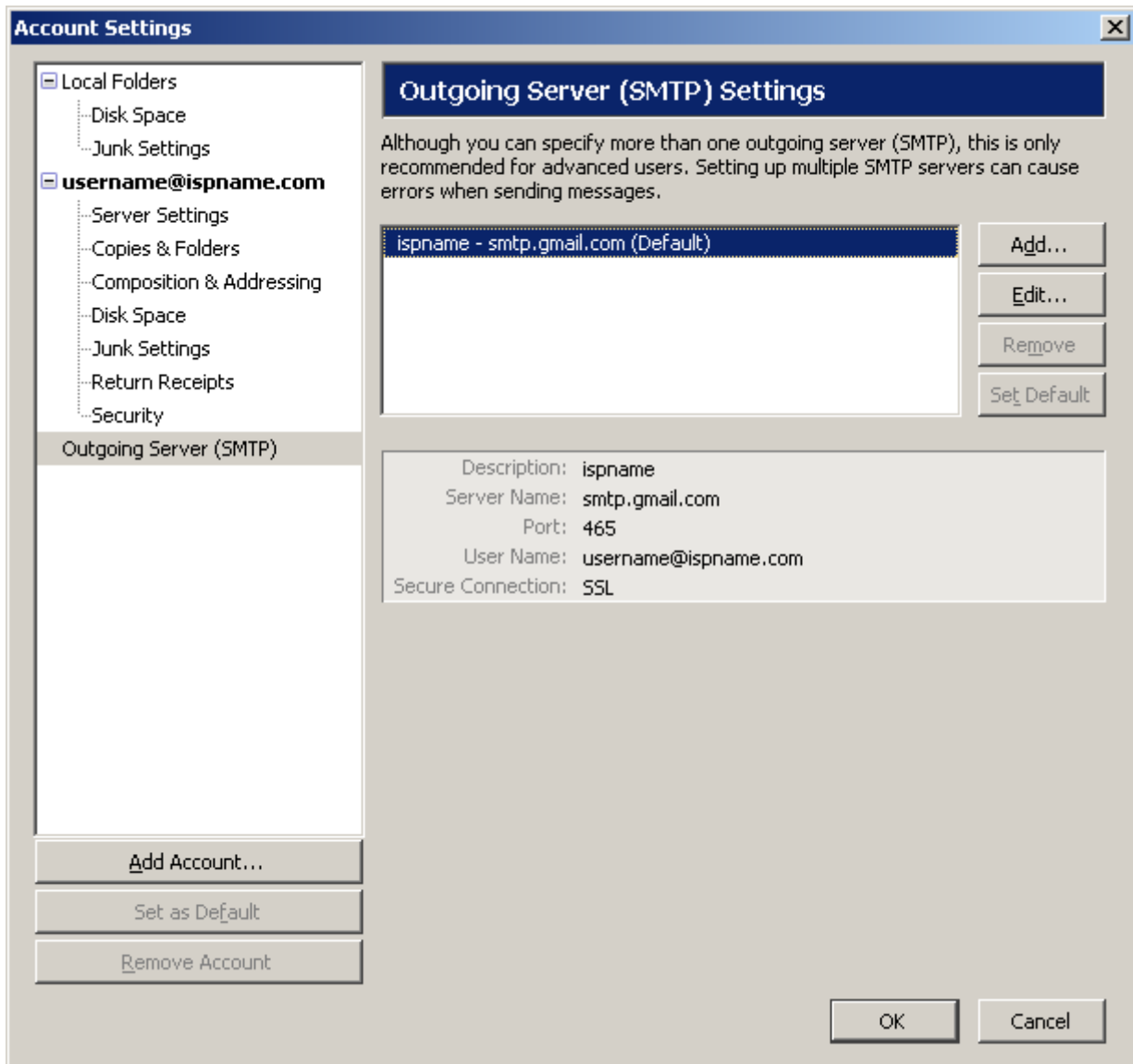

SMTP Server:

Server Name = **smtp.gmail.com**

Port = **465**

Check the box **Use name and password**.

User Name = **Enter your full e-mail address**. (username@ispname.com)

Under "Use secure connection" **select SSL**

Click OK to close the window and save the changes.

SMTP Server [X]

Settings

Description:

Server Name:

Port: Default: 465

Security and Authentication

Use name and password

User Name:

Use secure connection:

No TLS, if available TLS SSL